1st Trumpet in C

#14 Now Thank We All Our God

For Brass Quintet, Timpani, Organ, and Assembly

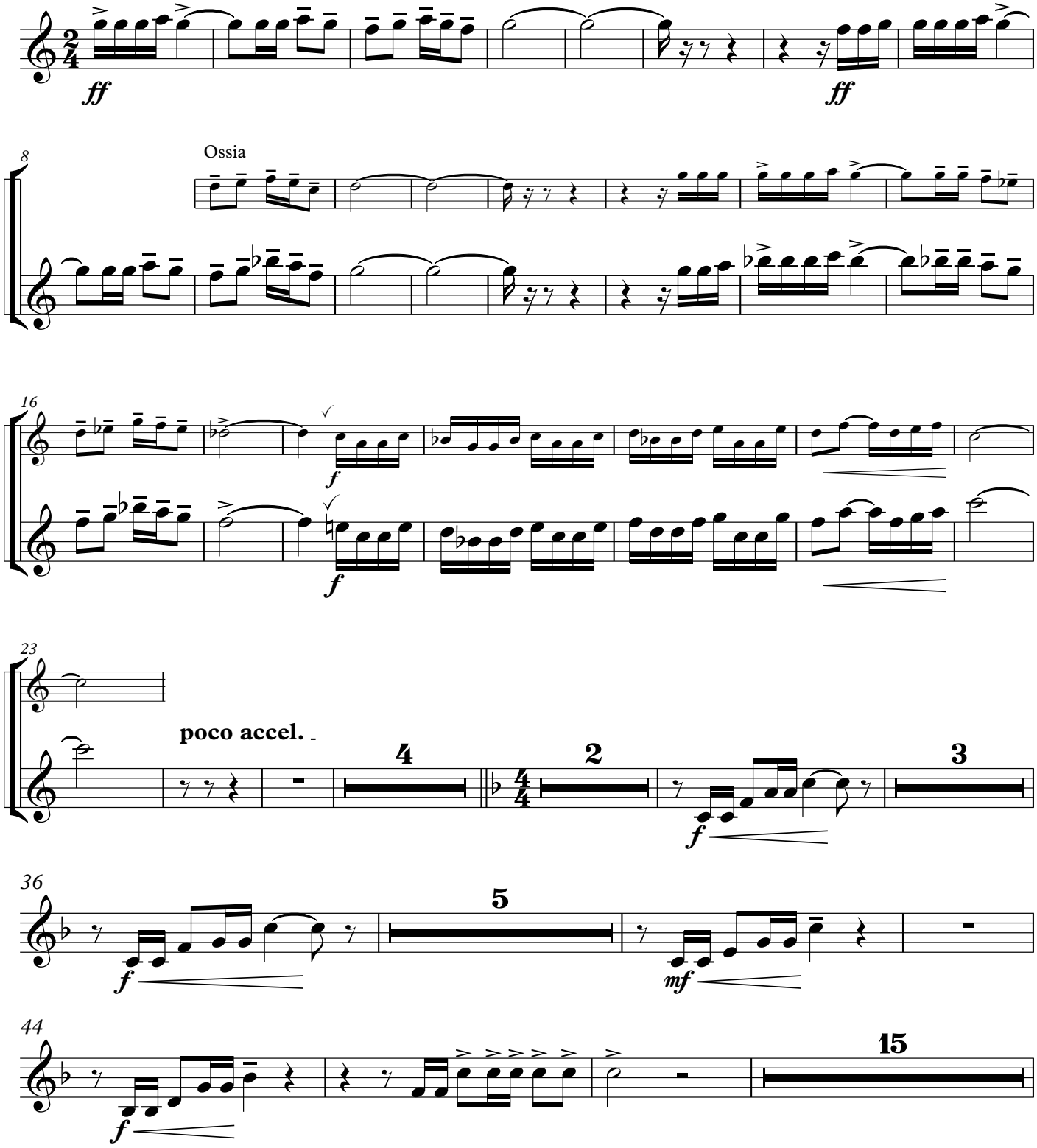

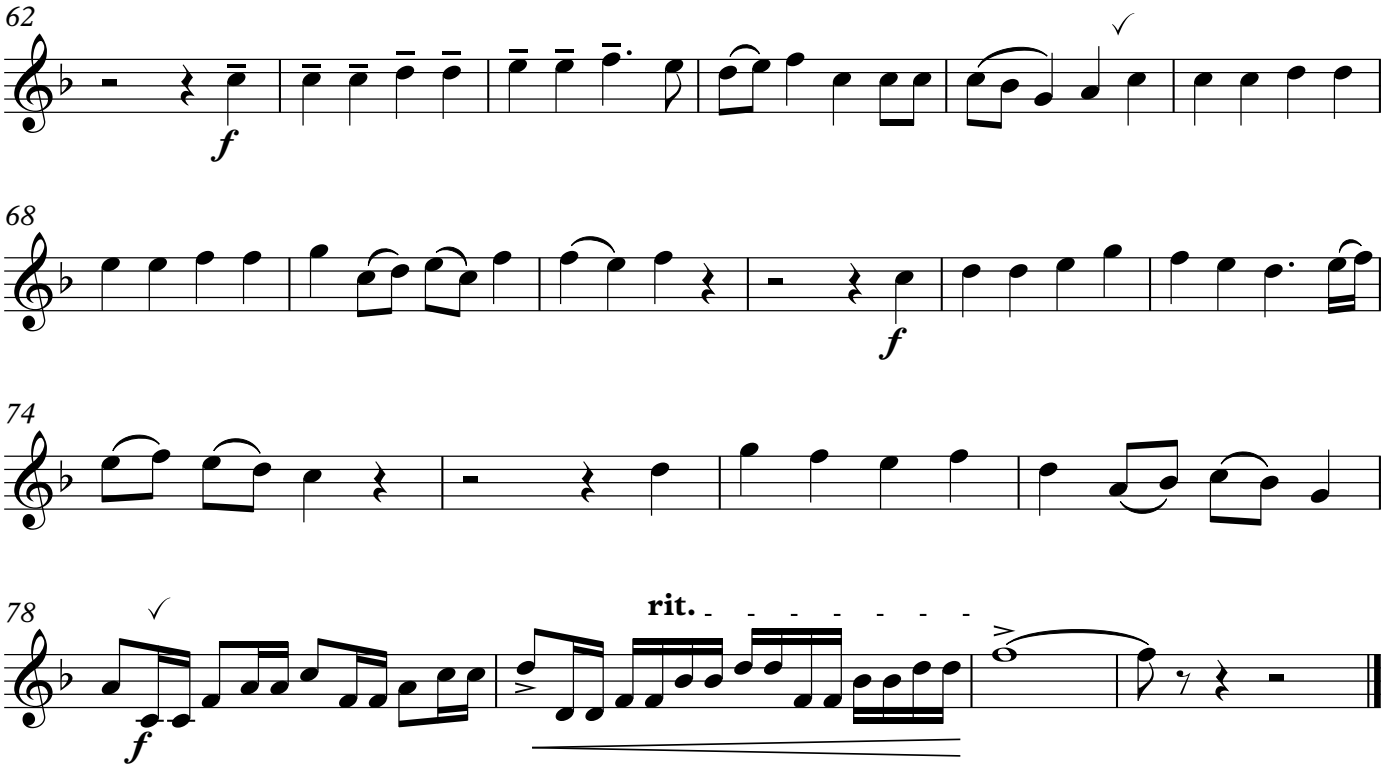
62
f
68
f
74
78
f
rit.

2nd Trumpet in C

#14 Now Thank We All Our God

For Brass Quintet, Timpani, Organ, and Assembly

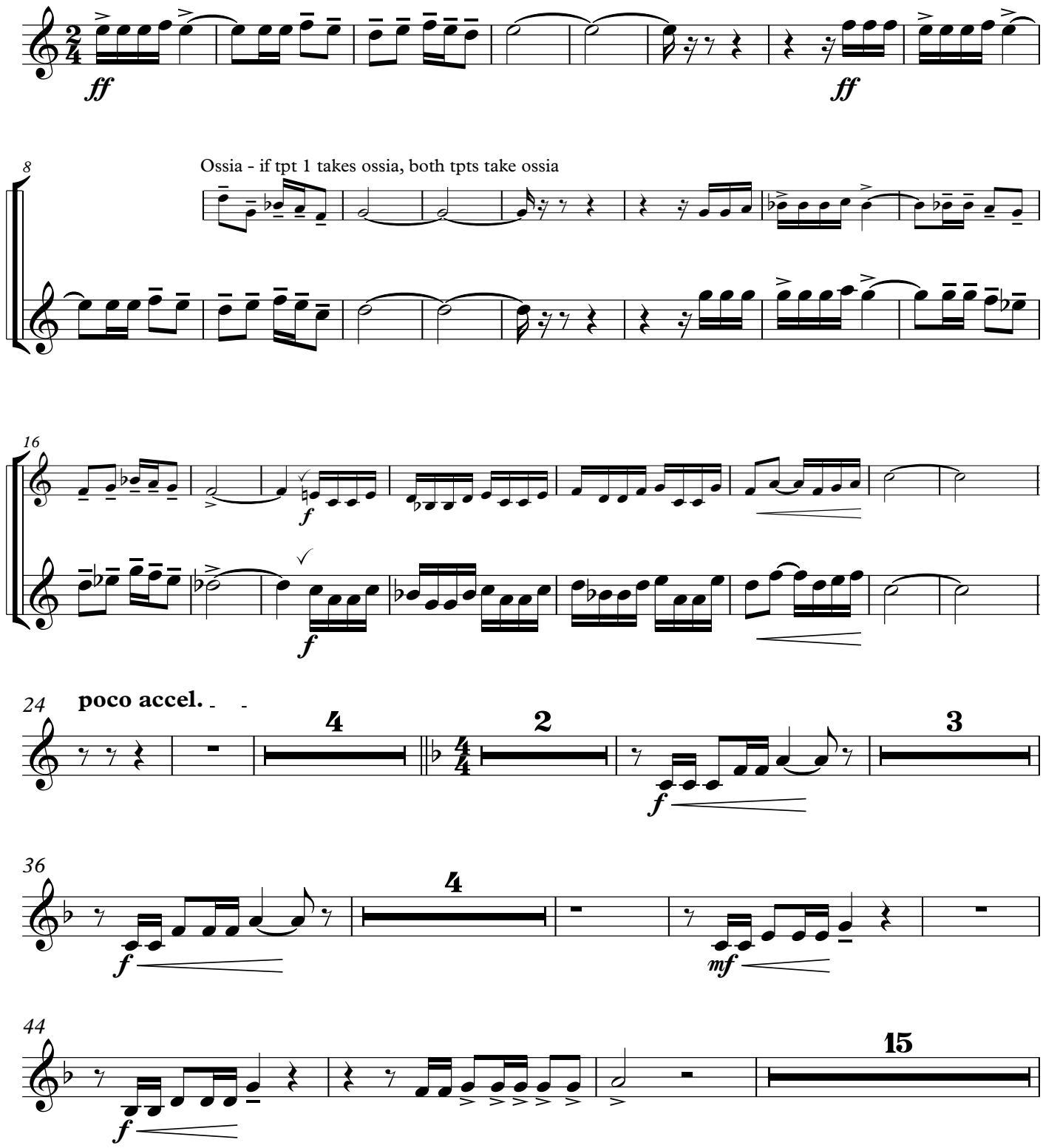

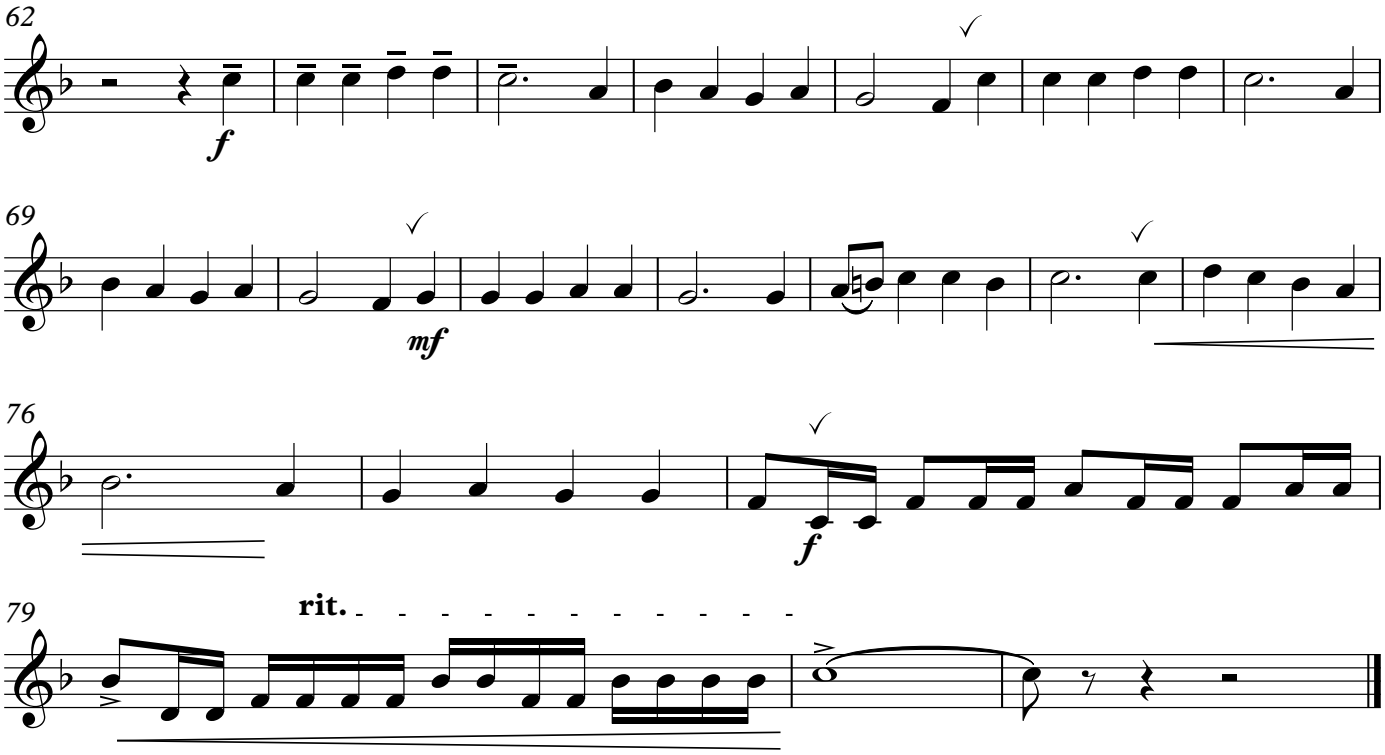
62
f
69
mf
76
f
79
rit.

#14 Now Thank We All Our God

For Brass Quintet, Timpani, Organ, and Assembly

Horn in F

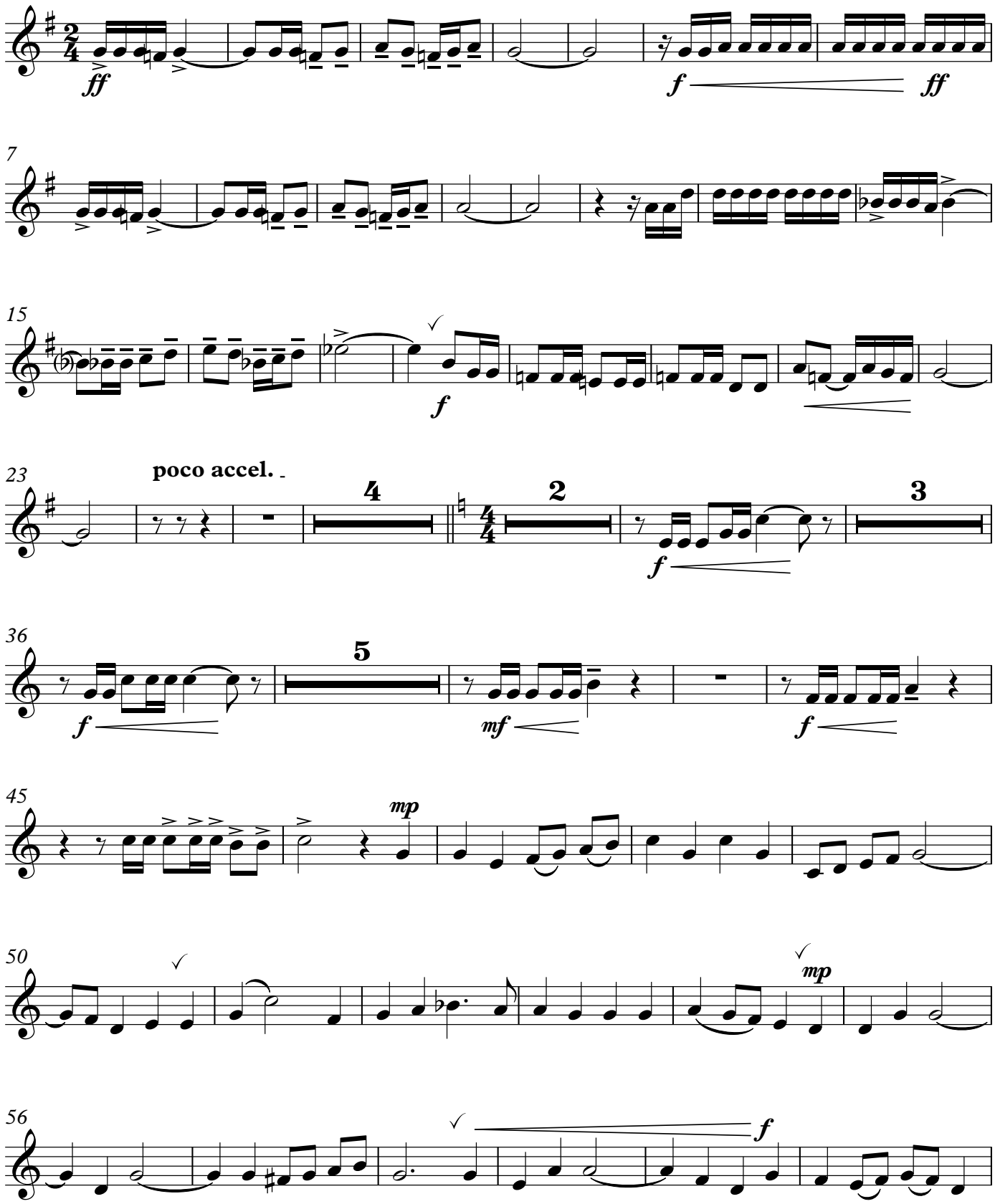

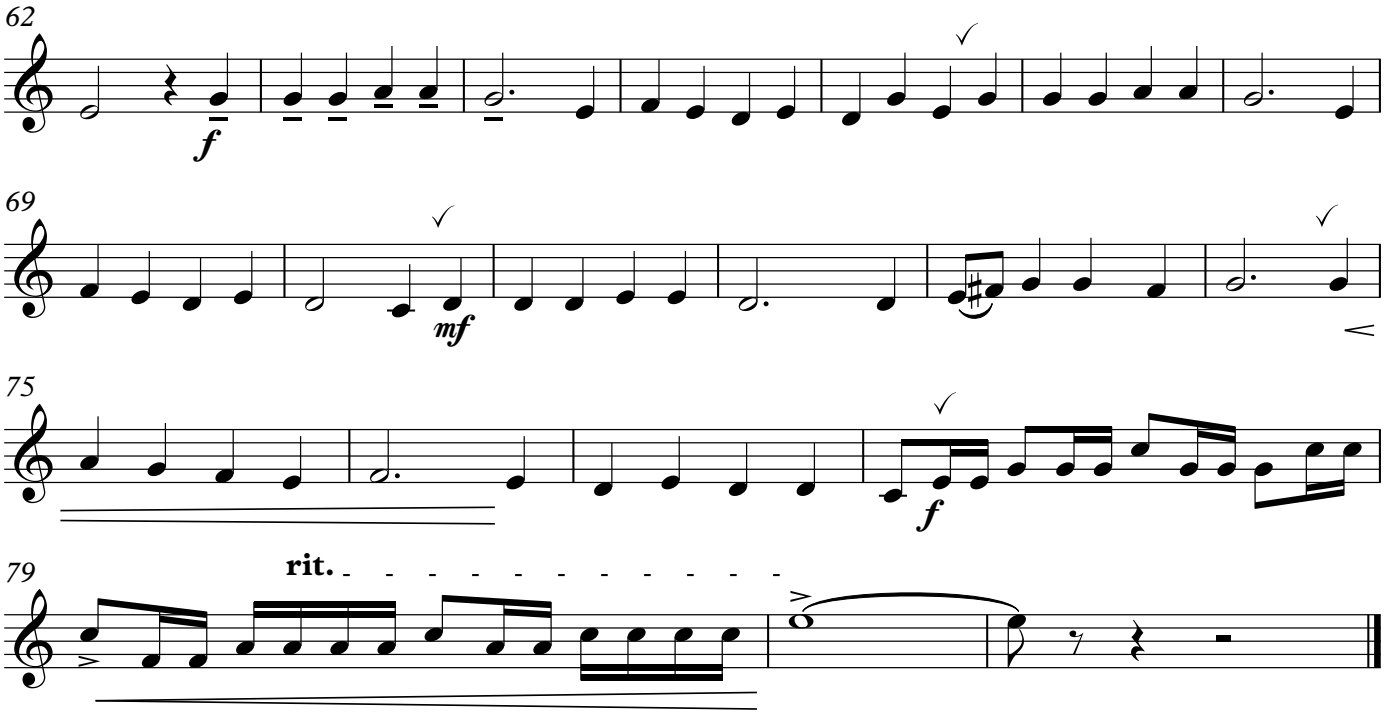
62
f
69
mf
75
f
79
rit.

#14 Now Thank We All Our God

For Brass Quintet, Timpani, Organ, and Assembly

1st Trombone

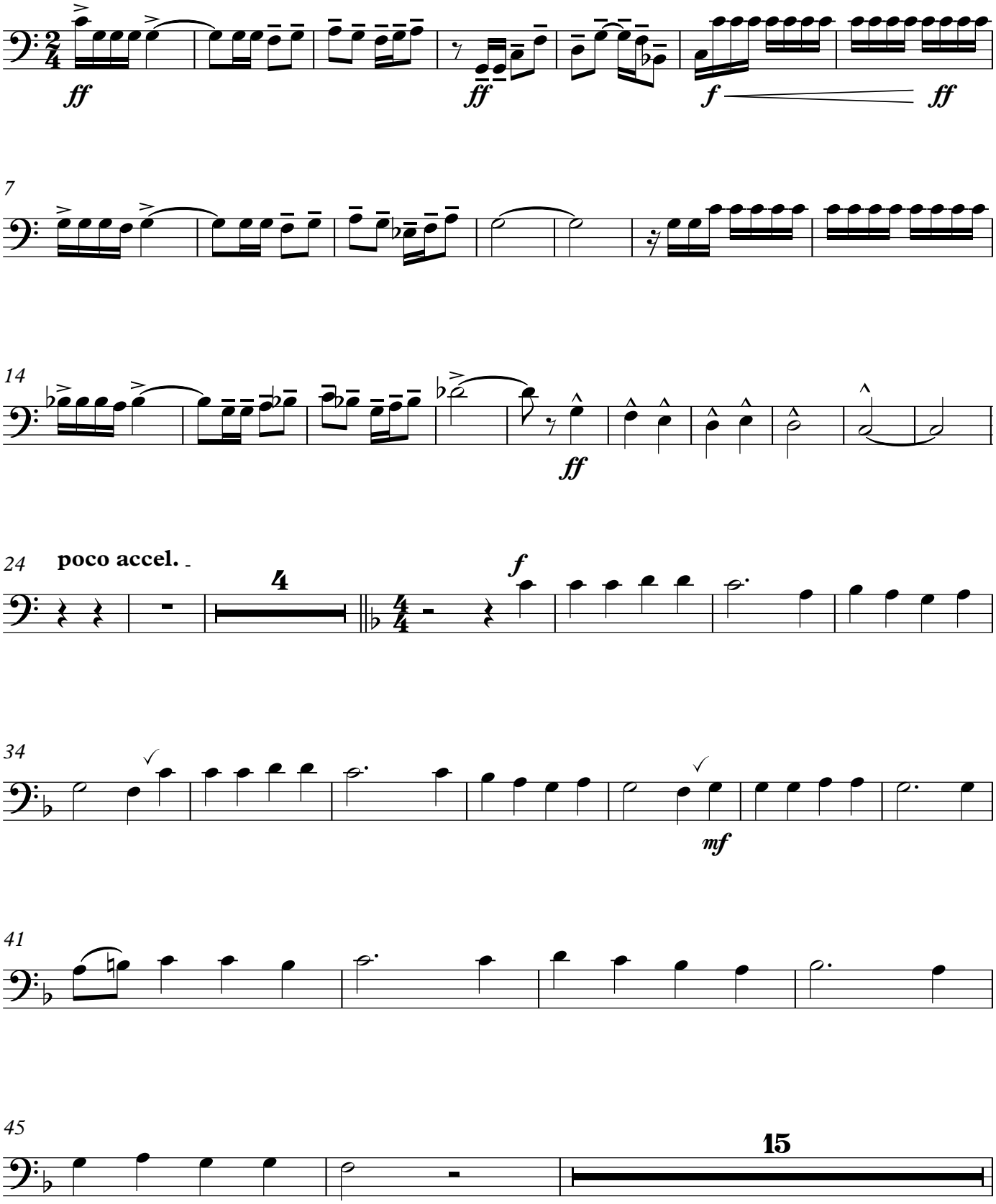

1st Trombone

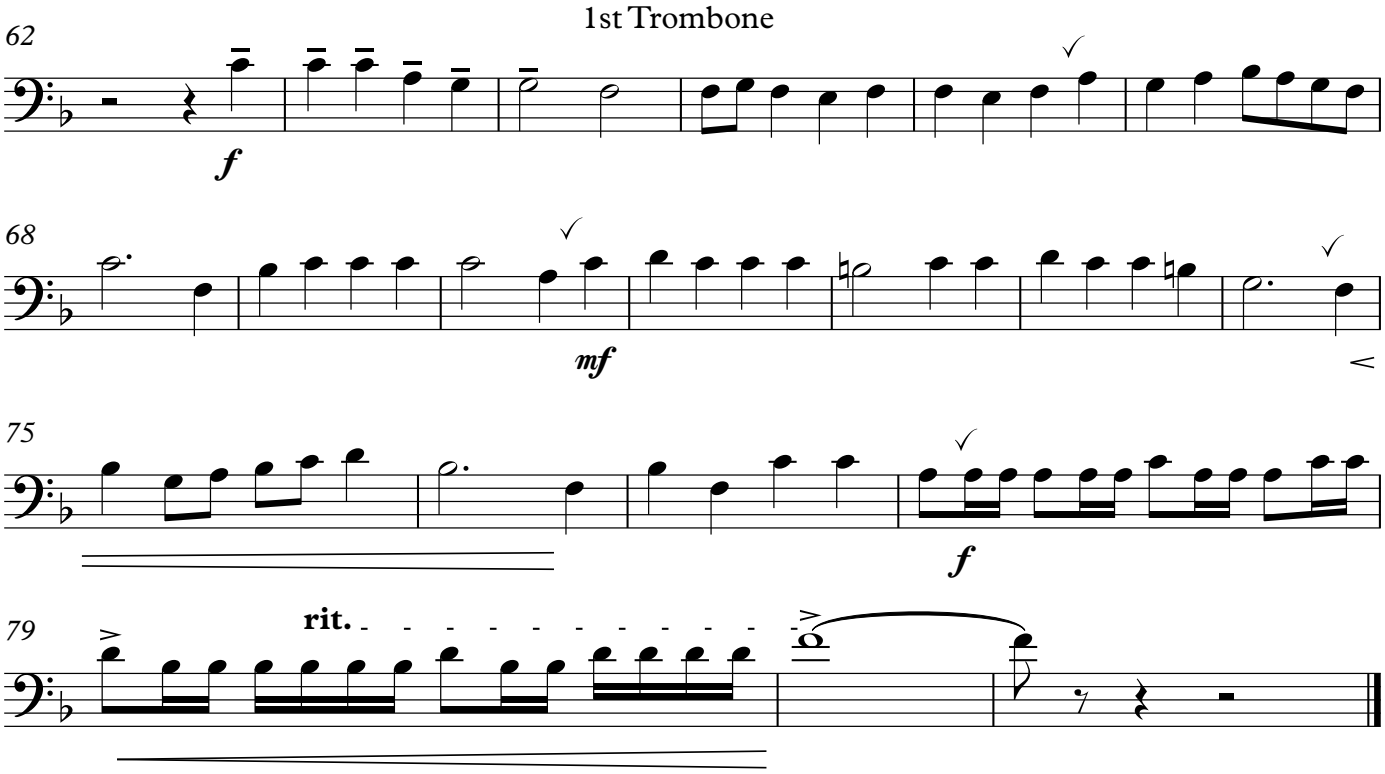

#14 Now Thank We All Our God

Tuba

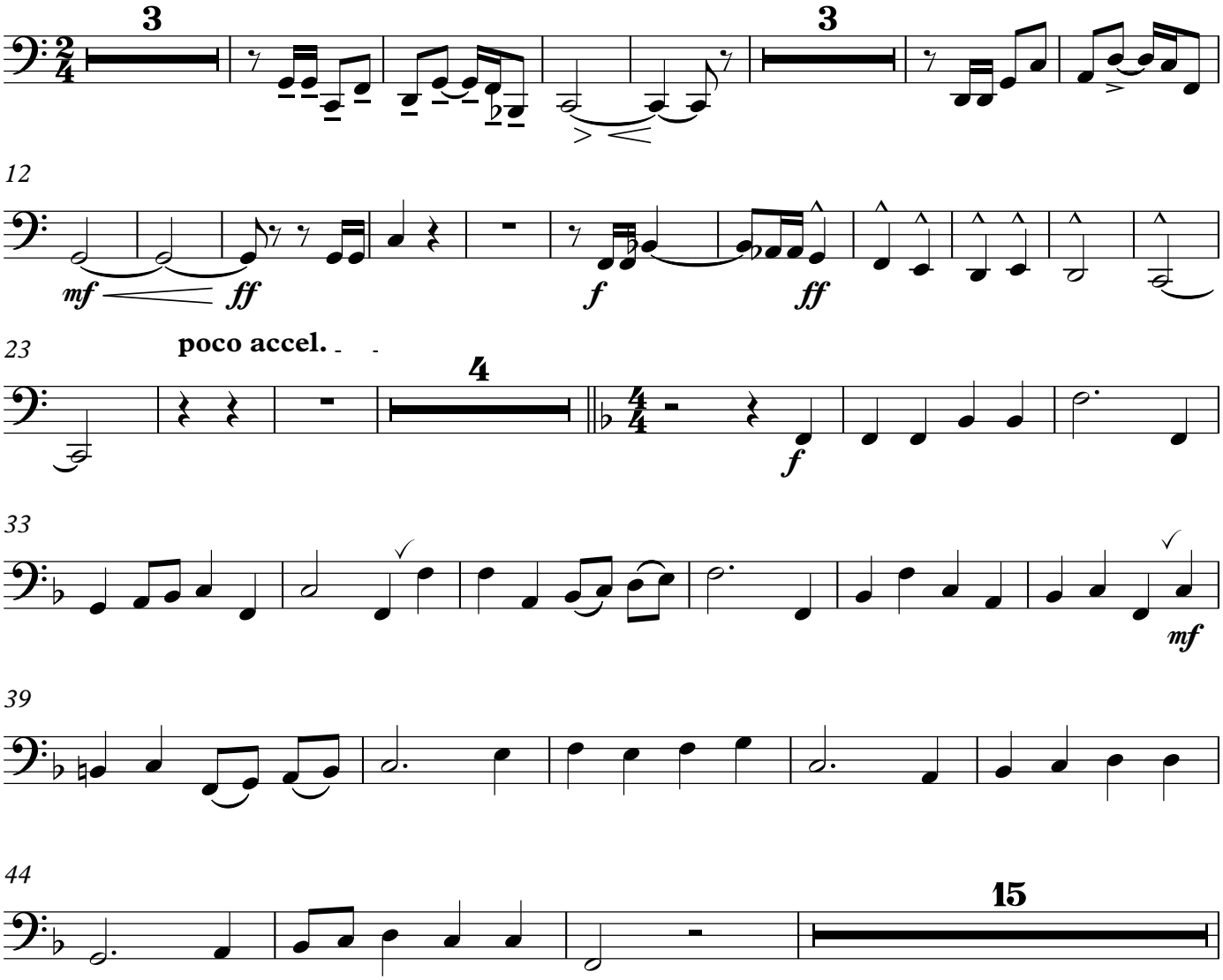

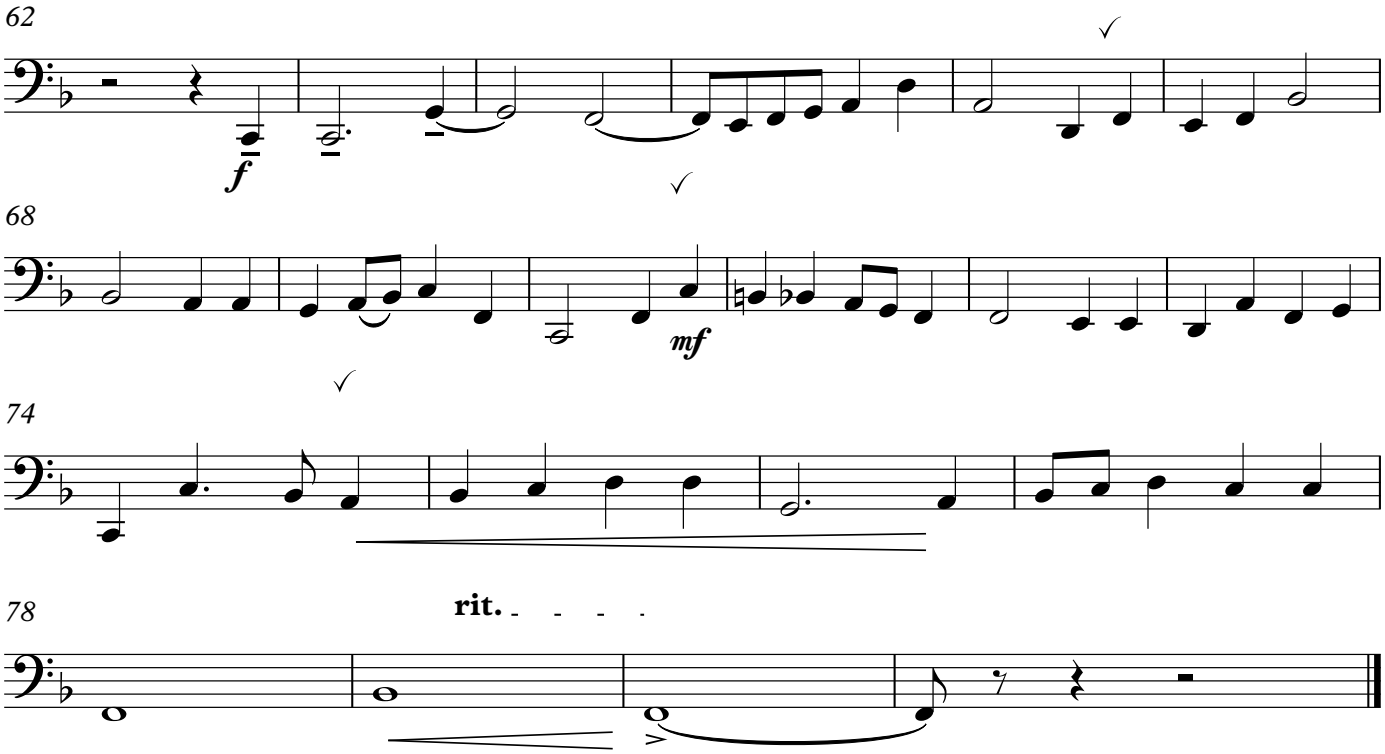
62
f
68
mf
74
78
rit.

#14 Now Thank We All Our God

For Brass Quintet, Timpani, Organ, and Assembly

Timpani
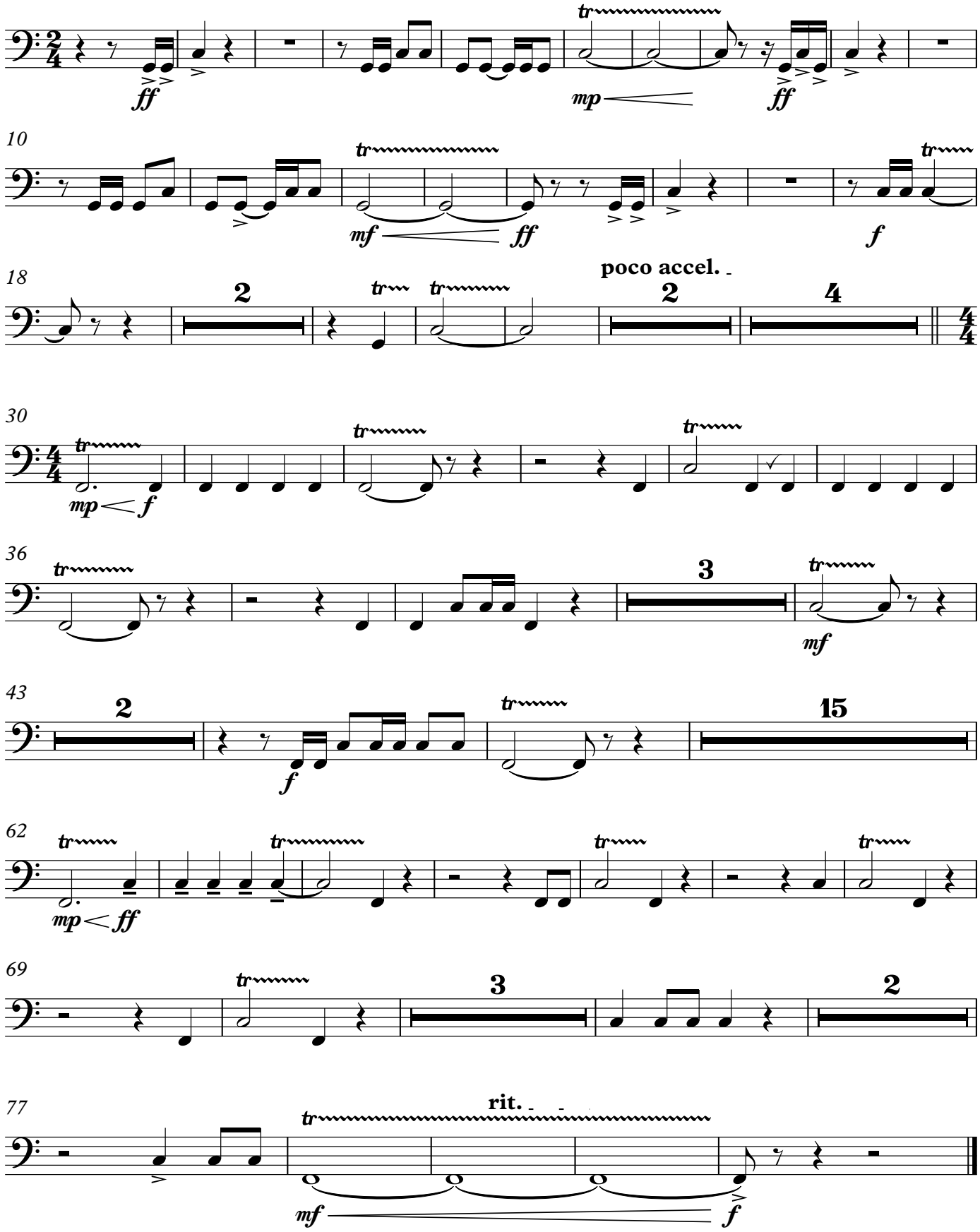
C, G